

EMBRY-RIDDLE SOFTBALL WINTER PROSPECT CAMP

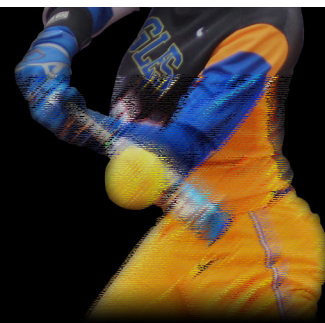

Offense January 13, 2024

Radiology Associates Field
at Embry-Riddle Aeronautical University
Daytona Beach, Florida

10 a.m. - 11:30 a.m.
Girls Only • Ages 13-19
Cost: \$125

Defense/Scrimmage January 13, 2024

Radiology Associates Field
at Embry-Riddle Aeronautical University
Daytona Beach, Florida

12:30 p.m. - 2 p.m.
Girls Only • Ages 13-19
Cost: \$125

[^]\$40 discount for campers attending both sessions
*Tuition includes \$50 non-refundable processing fee

The ERAU Softball Camps are for all girls who want to improve their skills in the game of softball and will benefit players at all levels. The camps feature fun-filled activities and a positive learning environment where athletes enjoy the game while learning ways to improve their skills throughout the year.



Eligibility

Please note that the Embry-Riddle Softball camps are for girls only

Check-In

All campers will register at the entrance to ERAU's Radiology Associates Field. Check-in begins 30 minutes prior to each session.

What to bring

Bat, helmet, cleats, glove, tennis shoes, water bottle

Housing & Meals

This is a commuter camp. There will be no lunch provided. Campers must bring their own lunch.

Embry-Riddle Softball Camps Registration Form

The Embry-Riddle Softball Camps will be held at Embry-Riddle's Radiology Associates Softball Field and turf fields. I acknowledge that the sport of softball is a rigorous physical activity, participation in which may result in physical injuries, harms, or damages. On behalf of myself and the participant, I acknowledge and agree that Embry-Riddle Aeronautical University, its trustees, officers, employees, agents, and others connected with the Softball camp are not liable for any cost or expense caused by any accident or injury sustained by the participant in any course of instruction, exercise, or other activity associated with the camp. In consideration of the participant's participation in the Softball camp, I agree to defend and indemnify Embry-Riddle Aeronautical University, its trustees, officers, employees, agents, and others connected with the Softball camp against any and all claims and demands for any cost or expense arising from any accident or injury sustained by the participant in connection with the softball camp. Each participant must complete a medical form, which will be sent after deposit is received.

CAMPER NAME (Please Print) _____ Age _____ Position _____

School _____ Grade (2023-24) _____

PARENT/GUARDIAN NAME (Please Print) _____ PARENT/GUARDIAN SIGNATURE (Required) _____

Home Address _____ City _____ State _____ Zip Code _____

Home Telephone _____ Alternate Telephone _____

Email Address: _____

Indicate Session: Offense Defense/Scrimmage Both

Please make checks payable to: **Embry-Riddle Softball**
Mailing Address: Embry-Riddle Softball Camps
c/o Kelsi Dunne
1 Aerospace Blvd.
Daytona Beach, FL 32114-3900

For further information call (386) 323-5022 or email dunnek@erau.edu.
Check-in/registration begins 30 minutes prior to the start of each session.
For more info visit our website at <http://erauathletics.com/camps>

VSC Disclaimer: The Volusia County School Board is not affiliated with these events/programs in any manner, nor does it endorse or assume any responsibilities for any activities which may occur in connection with them.